

Highlights from "Peter Pan"

Tuba in Bb

arr. by Suzanne WELTERS

Main title
Andante ♩ = 88

A ♩ = 80 The second star to the right

B ♩ = 80 You can fly! You can fly!

C

D long ♩ = 106 A pirate's life

E ♩ = 116 The legend of the croc Cue Low Woodwinds

F

G Following the leader ♩ = 120 8

H Play

I

95

J

103

112

K

♩ = 112 What made the red man red

L

120

126

M

133

N

♩ = 112 Your mother and mine

O

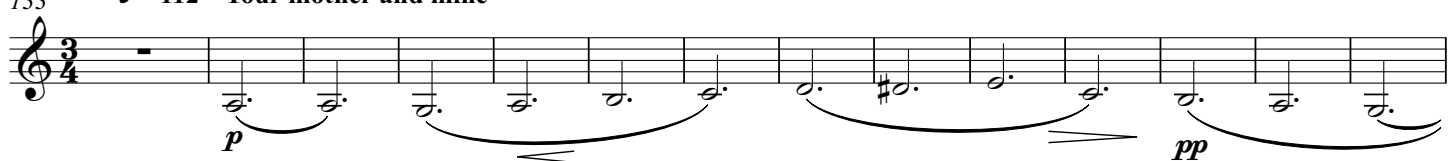

147

P

♩ = 112 Never smile at a crocodile

Q

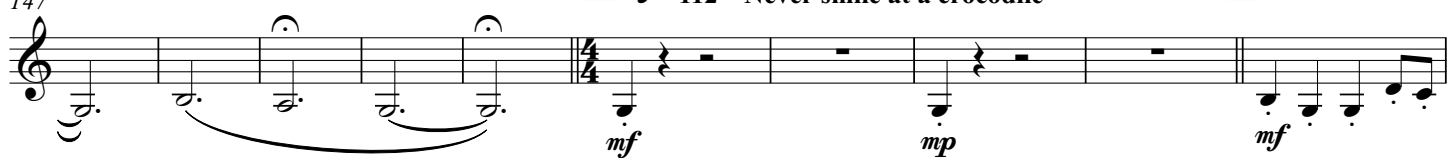

157

164

R

170

S

♩ = 68 Finale

178

T

183

