

The Great Gate of Kiev

B \flat Euphonium

from Pictures at an Exhibition

Modest MUSSORGSKY

Arr. Yo KITANO

Allegro alla breve. Maestoso. Con grandezza

F cue Bassoon (one player)

63 *p* senza espressione

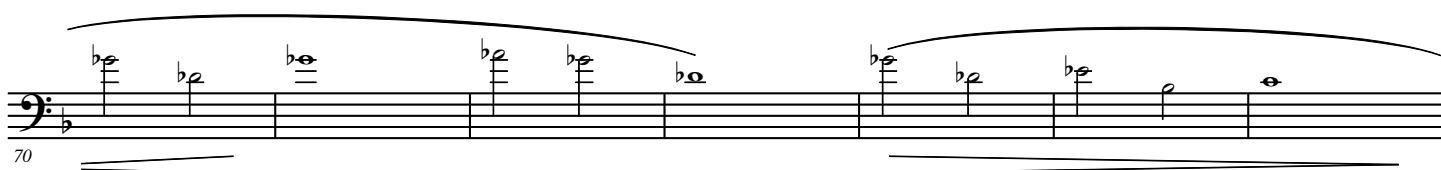

G All Play

77

mf

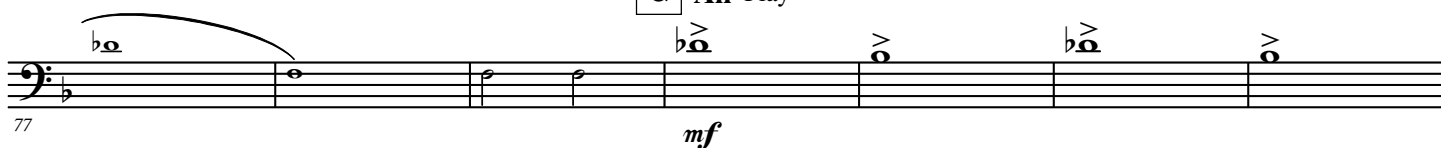

H

84

I

91

p cresc.

J

98

mf *f*

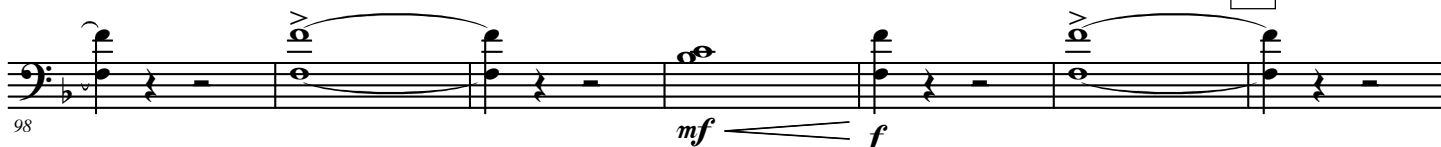

K

105

mf cresc.

ff

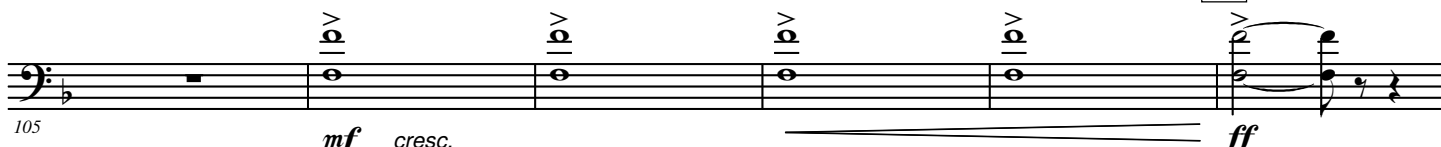

L

Meno mosso
sempre maestoso

111

ff

M

116

unis.

123

unis.

3

3

unis.

137

143

f *cresc.*

P

Q Poco a poco rallentando

156 *ff*

162 *fff*

169

A

S

[illegible]